



# JH Rose High School Baseball Field Emergency Action Plan

600 West Arlington Blvd., Greenville, NC 27834

Phone: (252) 321-3640

## Emergency Personnel<sup>1</sup>

Athletic Trainer(s) (AT), Sports Program Supervisor(s) (SPS), Facility Manager(s) (FM), and/or Club Sport Safety Officer (SO)

## Roles of First Responders

- **Responder 1-** Immediate care of injured person(s)
- **Responder 2-** assist with care of injured person(s)
- **Responder 3-** retrieval of emergency equipment
- **Responder 4-** contacting emergency services (911)
- **Responder 5-** verbally direct ambulance to site via phone and flag down EMS in parking lot to physically direct them to the scene

## Emergency Equipment

All emergency equipment (listed below) is brought to each game/event by the AT.

If the AT is not present, the SPS or FM has the AED, CPR facemask, and first aid kit on their person. If the AT or SPS are not present, a coach, teammate or bystander can retrieve the AED from locations listed above.

**AED Location:** (1) AED with AT or SPS, (1) AED located inside football fieldhouse, (1) AED located in Front Office<sup>2</sup>

**Emergency Equipment Available:** AED (1; if AT or SPS is on site), First Aid Kit<sup>3</sup>, Splint Bag<sup>4</sup> (also if AT is onsite)

## Emergency Communication

Call from a cell phone if possible; there is no landline on site.

*“Hello my name is \_\_\_\_\_. I am calling from JH Rose High School where there is an emergency, and we need an ambulance. There is a suspected \_\_\_\_\_ (describe injury/illness- head/neck injury, cardiac collapse, etc.). The person is (state one) conscious or unconscious. The injured is located on/at \_\_\_\_\_ (Main field, home dugout, practice field, etc.). A person in a \_\_\_\_\_ colored shirt will flag you down when you arrive.”*

**Answer all the dispatcher’s questions and stay on the line until EMS hangs up.**

**See page 2 for directions to facility.**

## Directions to Facility

*All directions are from W Arlington Blvd.*

Travel East on Arlington Blvd. and cross over Hooker Road. JH Rose is on the Left and baseball field is on the Left

<sup>1</sup> All SPS, SO, and FMs are CPR, AED and first aid certified. ATs are CPR/AED/BLS, BOC certified and licensed to practice athletic training.

<sup>2</sup> AEDs not with AT or SPS may be inaccessible if there is not JH Rose personnel present.

<sup>3</sup> First aid kit is to be brought by the sport program supervisor and/or club’s safety officer.

<sup>4</sup> Splint bag is located with the AT and includes- CPR mask, rigid cervical collar, vacuum splints and accessories, sling, towels & ace wraps.

# JH Rose High School Baseball Field Emergency Action Plan

600 West Arlington Blvd., Greenville, NC 27834

Phone: (252) 321-3640

Travel West on Arlington Blvd. and cross over Evans St. JH Rose is on the Right and baseball field is on the Left

## Facility Map

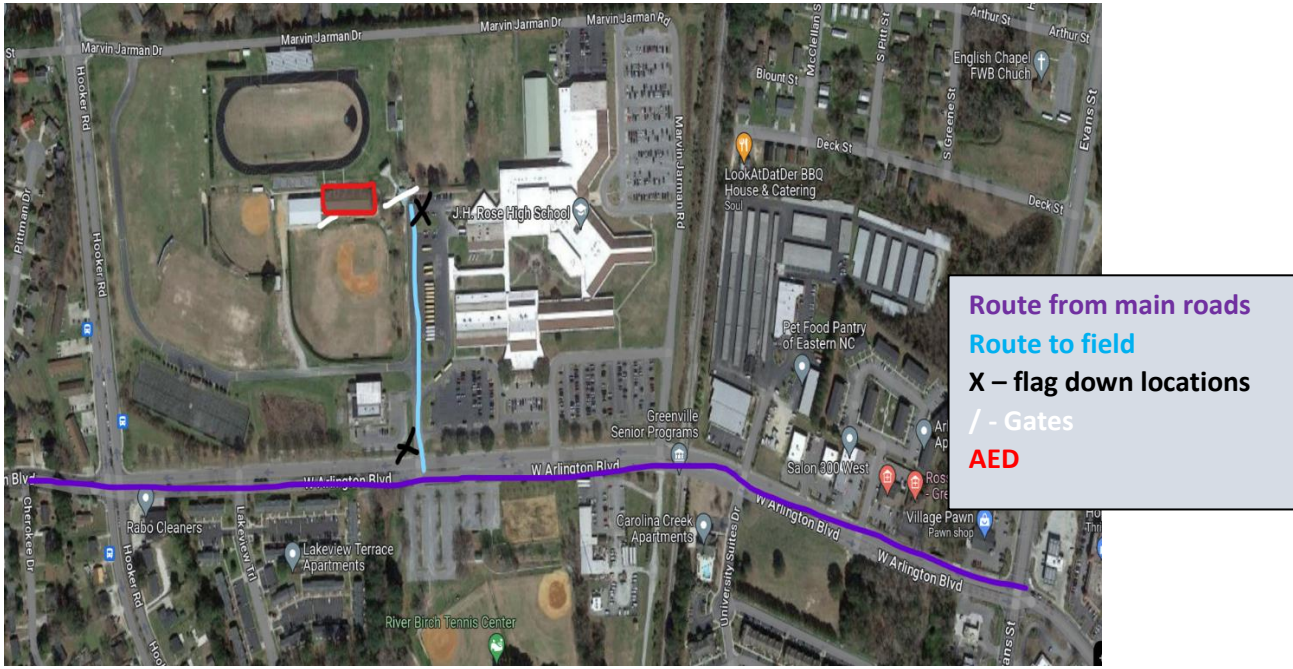

## Closest Emergency Center

***If injured person refuses an ambulance ride, please direct them to (1) for life threatening emergencies or (2) all other care.***

1. ECU Health Medical Center Emergency Department (2.8 miles, approx. 9 min drive)
  - a. Address: 2100 Stantonsburg Road, Greenville, NC
  - b. Phone: (252) 847 - 4100
  
2. FastMed Urgent Care (1.5 miles, approx. 5 min drive) – Closes at 8PM M-F, closes at 4PM on weekends
  - a. Address: 315 Greenville Blvd SE, Suite 100, Greenville NC
  - b. Phone: (252) 917 - 5621